

Sanitary Sewer System

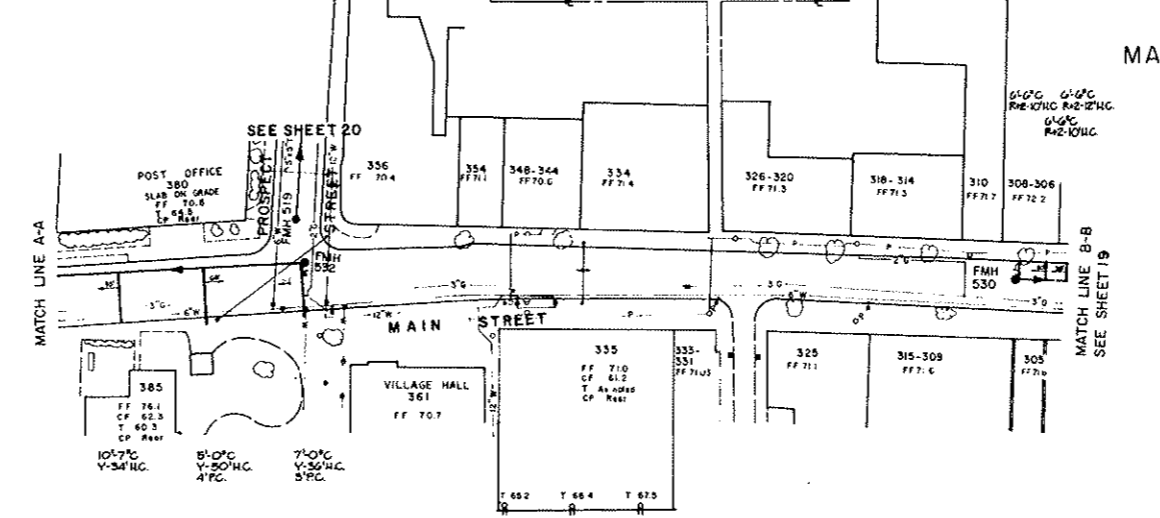
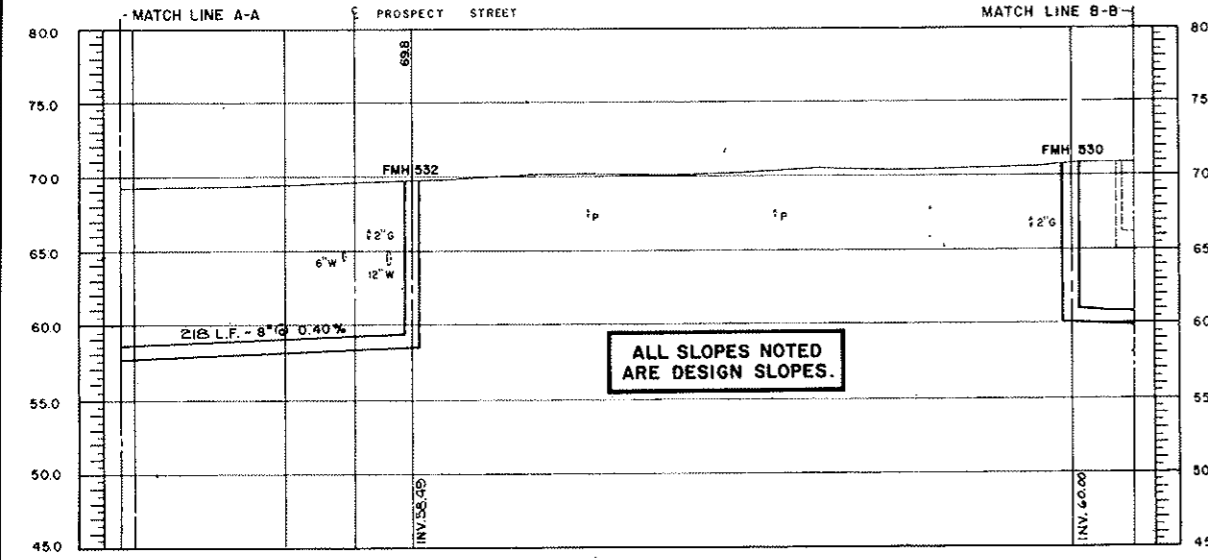
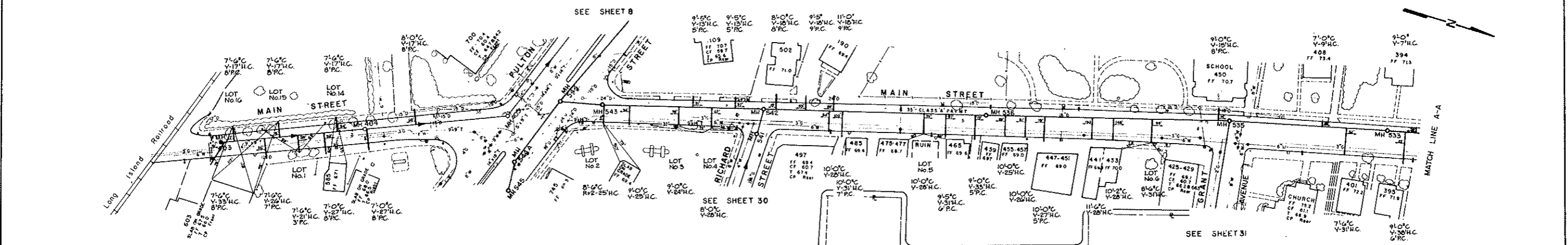
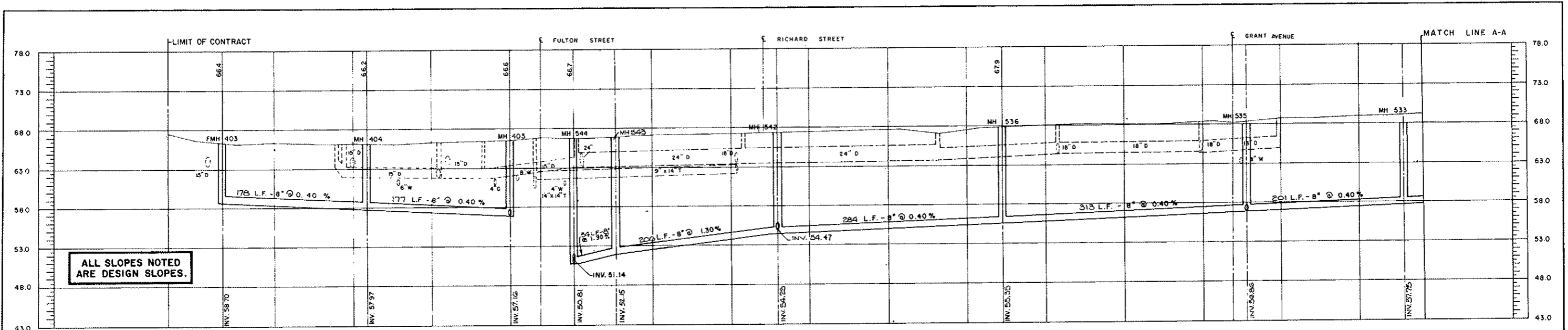

LEGEND

POLE, STREET LIGHT	●	DROP MANHOLE	○
FLUSH MANHOLES	●	POWER CONDUIT	—P—
LATERAL SEWER	○	HYDRANT	—H—
INTERCEPTOR	○	WATER VALVE	—W—
WATER MAIN	—W—	GAS VALVE OR DRIP	—G—
GAS MAIN	—G—		
STORM DRAIN	—D—		
TELEPHONE CONDUIT	—T—		
CATCH BASIN	—CB—		

DEPARTMENT OF PUBLIC WORKS
 COUNTY OF NASSAU, NEW YORK
SEWER COLLECTION DISTRICT NO.3F
 CONTRACT NO.1002-3-F-4
SEWER PLAN & PROFILE
MAIN STREET

VERTICAL 1" = 5'
 HORIZONTAL 1" = 50'

DATE MAY 1978
 SHEET NO 185 OF 98

EUGENE F. GIBBONS
 CONSULTING ENGINEER
 GARDEN CITY, NEW YORK

RECORD PLAN

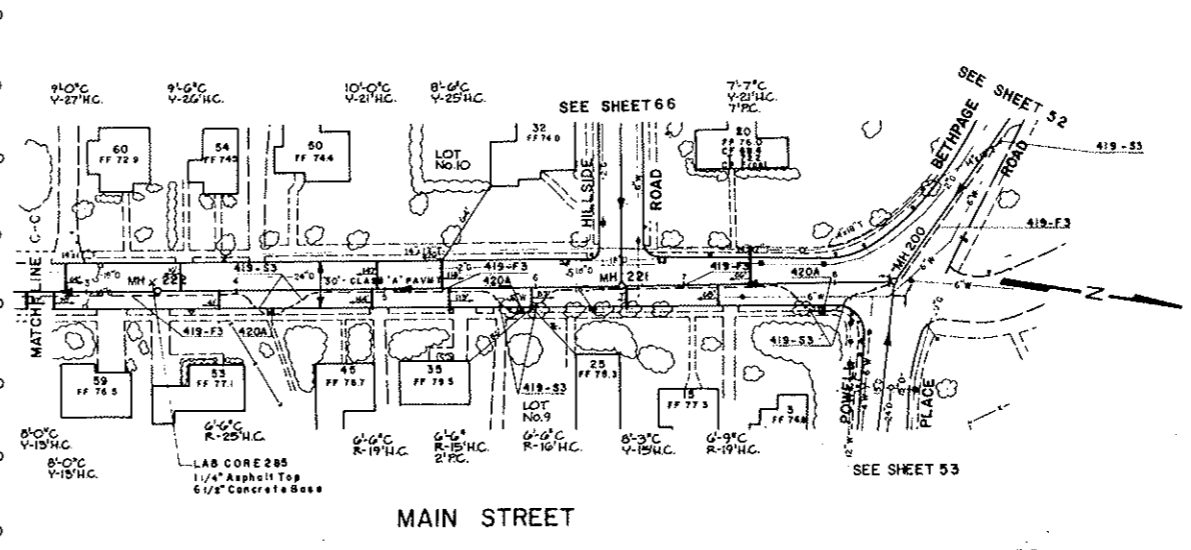
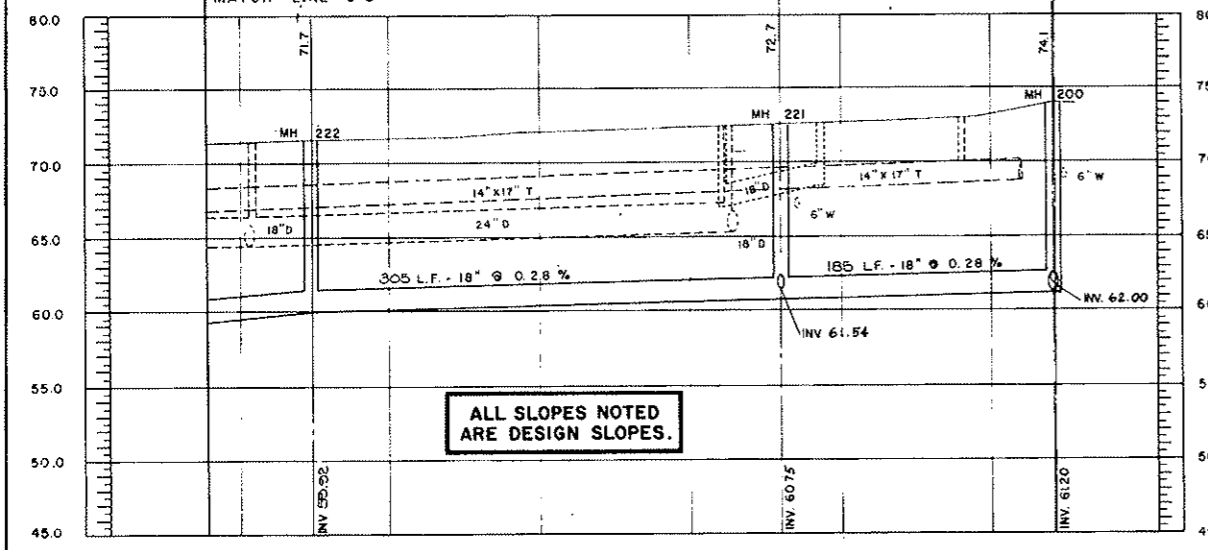
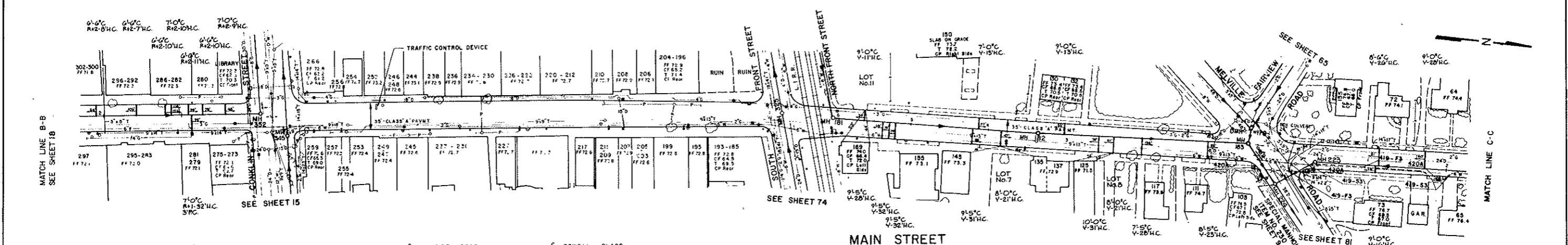
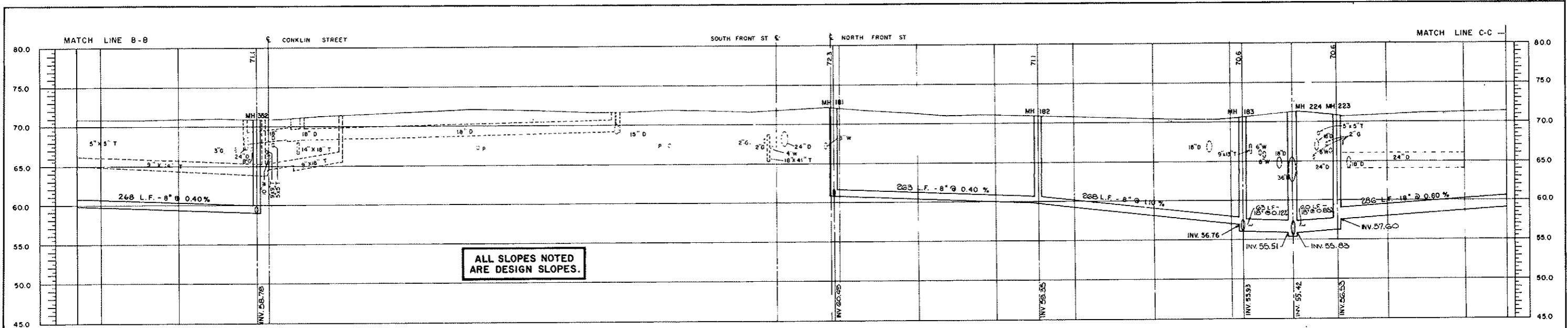

LEGEND

TRAFFIC SIGNAL EQUIP PULL BOX - ITEM NO. 420 A	TRAFFIC SIGNAL EQUIP CONDUIT - ITEM NO. 419-F3(53)
POLE, STREET LIGHT	DROP MANHOLE
FLUSH MANHOLES	POWER CONDUIT
LATERAL SEWER	HYDRANT
INTERCEPTOR	WATER VALVE
WATER MAIN	GAS VALVE OR DRIP
GAS MAIN	
STORM DRAIN	
TELEPHONE CONDUIT	
CATCH BASIN	

DEPARTMENT OF PUBLIC WORKS
COUNTY OF NASSAU, NEW YORK

SEWAGE COLLECTION DISTRICT NO.3F
CONTRACT NO.1002-3-F-4

**SEWER PLAN & PROFILE
MAIN STREET**

SCALE: VERTICAL 1" = 5'
HORIZONTAL 1" = 50'

DATE: MAY 1978
SHEET NO. 195 OF 98

EGENE F. GIBBONS
CONSULTING ENGINEER
GARDEN CITY, NEW YORK

RECORD PLAN

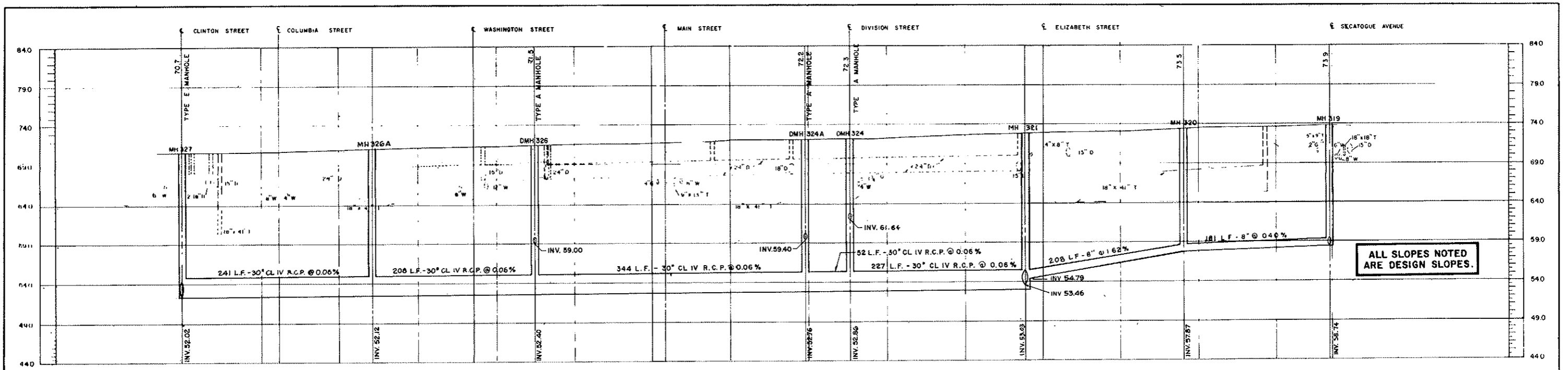

ALL SLOPES NOTED ARE DESIGN SLOPES.

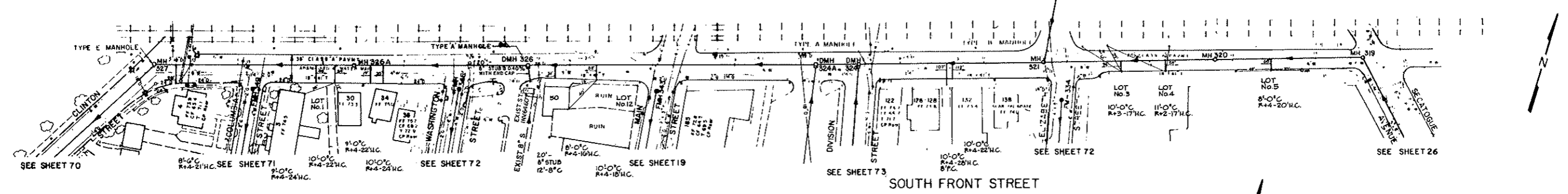

SOUTH FRONT STREET

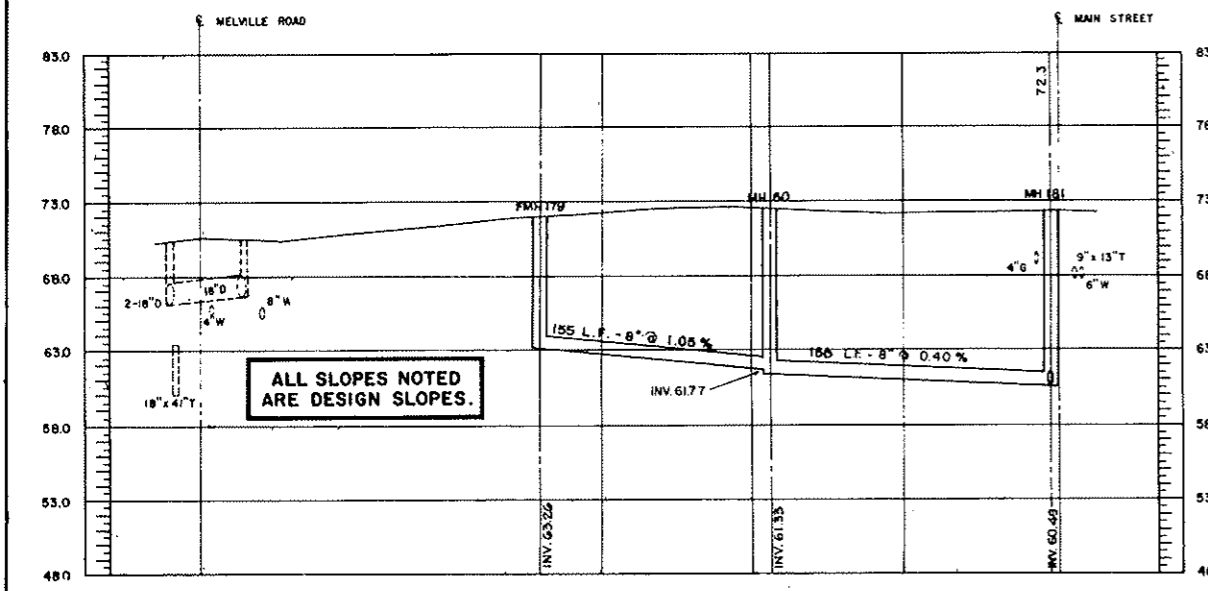

ALL SLOPES NOTED ARE DESIGN SLOPES.

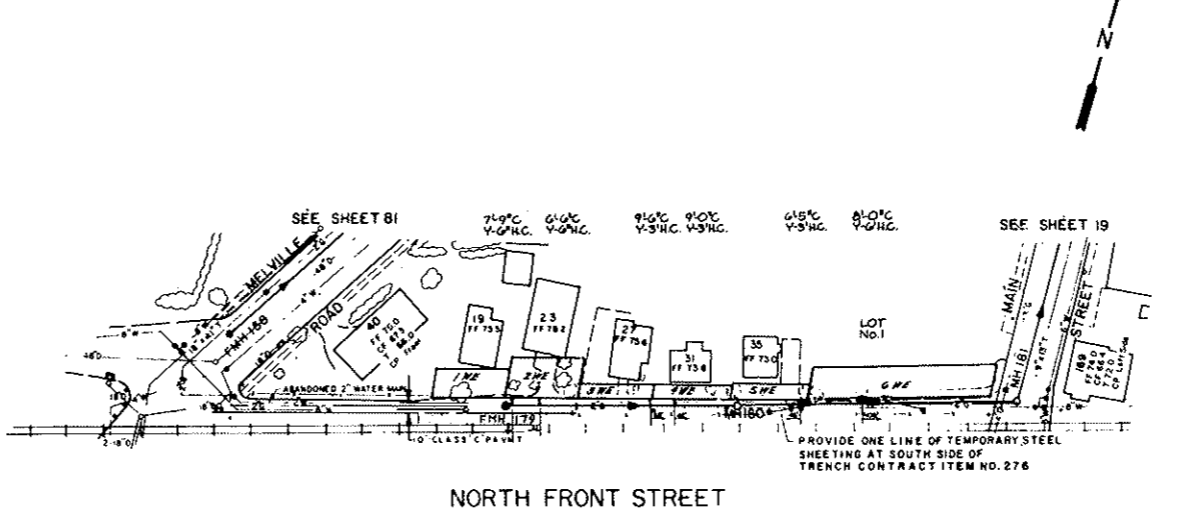

NORTH FRONT STREET

LEGEND

POLE, STREET LIGHT	●	DROP MANHOLE	○
FLUSH MANHOLES	●	POWER CONDUIT	—P—P—
LATERAL SEWER	—○—○—	HYDRANT	Y
INTERCEPTOR	—○—○—	WATER VALVE	—W—
WATER MAIN	—W—W—	GAS VALVE OR DRIP	—G—
GAS MAIN	—G—G—		
STORM DRAIN	—D—D—		
TELEPHONE CONDUIT	—T—T—		
CATCH BASIN	—CB—		

DEPARTMENT OF PUBLIC WORKS
 COUNTY OF NASSAU, NEW YORK
SEWAGE COLLECTION DISTRICT NO.3F
 CONTRACT NO.1002-3-F-4
SEWER PLAN & PROFILE
 NORTH FRONT ST. SOUTH FRONT ST.
 SCALES VERTICAL 1" = 5'
 HORIZONTAL 1" = 50'
 DATE MAY 1978
 SHEET NO. 743 OF 99
 EUGENE F. GIBBONS
 CONSULTING ENGINEER
 GARDEN CITY, NEW YORK

RECORD PLAN

68-Y

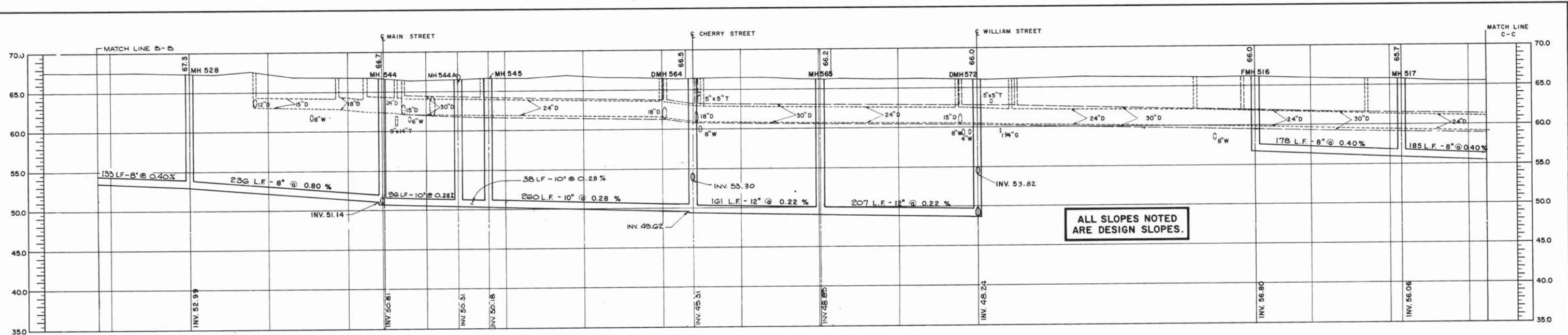

ALL SLOPES NOTED ARE DESIGN SLOPES.

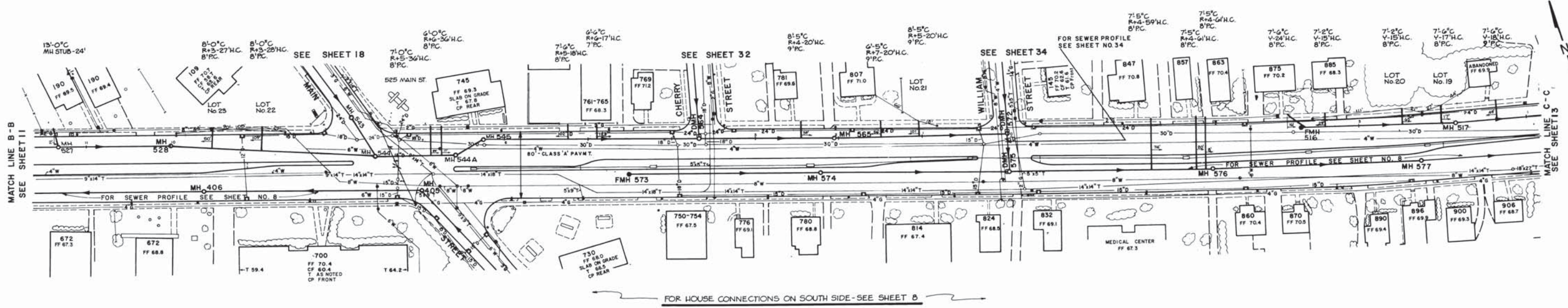

FULTON STREET (NORTH)

LEGEND

- | | | | |
|--------------------|-------|-------------------|-------|
| POLE, STREET LIGHT | ● | DROP MANHOLE | ○ |
| FLUSH MANHOLES | ● | POWER CONDUIT | —P—P— |
| LATERAL SEWER | —○—○— | HYDRANT | Y |
| INTERCEPTOR | ○ | WATER VALVE | —W— |
| WATER MAIN | —W—W— | GAS VALVE OR DRIP | —G— |
| GAS MAIN | —G—G— | | |
| STORM DRAIN | —D—D— | | |
| TELEPHONE CONDUIT | —T—T— | | |
| CATCH BASIN | □ | | |

DEPARTMENT OF PUBLIC WORKS
 COUNTY OF NASSAU, NEW YORK
 SEWAGE COLLECTION DISTRICT NO.3F
 CONTRACT NO.1002-3-F-4A
SEWER PLAN & PROFILE
FULTON STREET

SCALES	VERTICAL 1" = 5'	DATE MARCH 1978
	HORIZONTAL 1" = 50'	SHEET NO. 12 OF 98

EUGENE F. GIBBONS
 CONSULTING ENGINEER
 GARDEN CITY, NEW YORK

RECORD PLAN

Water Supply



Plan of
WATER DISTRIBUTION SYSTEM
INCORPORATED VILLAGE
OF FARMINGDALE
 Town of Oyster Bay Nassau County, N.Y.

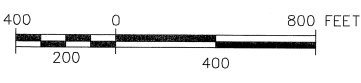

H2M GROUP
 HOLZMACHER, MCELENDON & MURRELL, P.C.
 678 Broad Hollow Road
 Melville, N.Y. 11747
 (890) 768-3000

LEGEND

MAIN SIZE	
4"	-----
6"	-----
8"	-----
10"	-----
12"	-----
16"	-----
VALVE	○
VALVE & SWITCH	○
HYDRANT	○
HYDRANT TEE	○
VILLAGE BOUNDARY	-----

Rev. February 10, 2006
 Rev. June 17, 2005
 Rev. January 16, 1996
 Rev. January 11, 1994
 Rev. September 24, 1991
 Rev. January 24, 1991
 January 1972

Stormwater

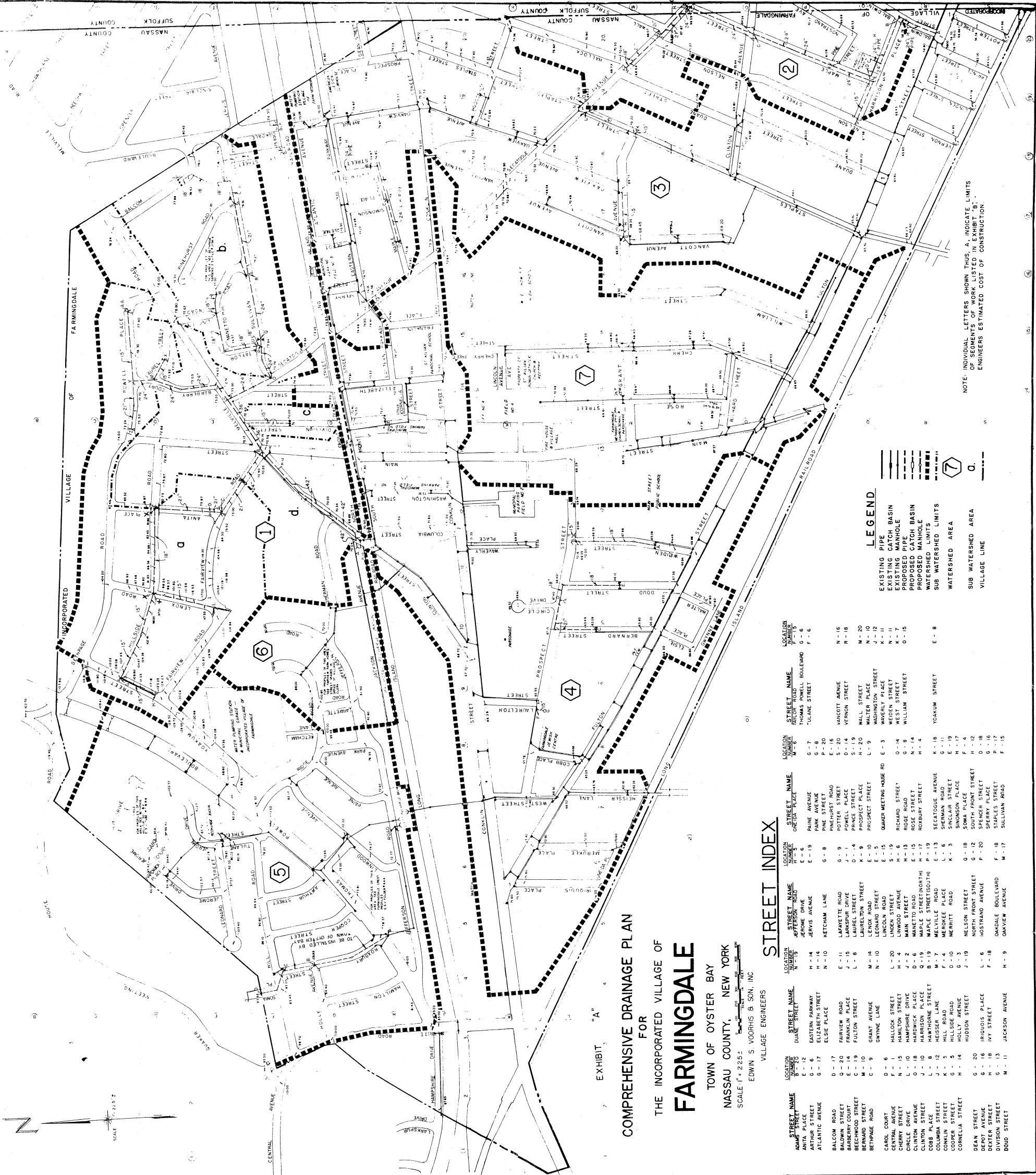

NOTE: INDIVIDUAL LETTERS SHOWN THUS, A, INDICATE LIMITS OF SEGMENTS OF WORK LISTED IN EXHIBIT "B". ENGINEERS ESTIMATED COST OF CONSTRUCTION.

LEGEND

- PIPE
- EXISTING PIPE
- EXISTING MANHOLE
- PROPOSED PIPE
- PROPOSED MANHOLE
- WATERSHED LIMITS
- SUB WATERSHED LIMITS
- WATERSHED AREA
- SUB WATERSHED AREA
- VILLAGE LINE

STREET INDEX

STREET NAME	LOCATION NUMBER	STREET NAME	LOCATION NUMBER	STREET NAME	LOCATION NUMBER	STREET NAME	LOCATION NUMBER
ADAMS STREET	E-22	ADAMS STREET	N-19	ADAMS STREET	E-6	ADAMS STREET	G-6
ARTHUR STREET	G-6	ARTHUR STREET	H-14	ARTHUR STREET	E-6	ARTHUR STREET	G-6
ATLANTIC AVENUE	G-17	ATLANTIC AVENUE	N-10	ATLANTIC AVENUE	E-6	ATLANTIC AVENUE	G-6
BALCOM ROAD	D-17	BALCOM ROAD	E-11	BALCOM ROAD	G-9	BALCOM ROAD	N-16
BALDWIN STREET	G-20	BALDWIN STREET	J-15	BALDWIN STREET	D-14	BALDWIN STREET	R-18
BENEDICT STREET	C-19	BENEDICT STREET	L-8	BENEDICT STREET	K-9	BENEDICT STREET	M-20
BERNARD STREET	M-10	BERNARD STREET	M-14	BERNARD STREET	L-9	BERNARD STREET	M-20
BETHPAGE ROAD	C-9	BETHPAGE ROAD	N-10	BETHPAGE ROAD	E-3	BETHPAGE ROAD	M-20
CAROL COURT	D-6	CAROL COURT	L-20	CAROL COURT	H-6	CAROL COURT	M-20
CENTRAL AVENUE	K-15	CENTRAL AVENUE	H-4	CENTRAL AVENUE	H-6	CENTRAL AVENUE	M-20
CIRCLE DRIVE	L-10	CIRCLE DRIVE	J-2	CIRCLE DRIVE	H-13	CIRCLE DRIVE	M-20
CLINTON AVENUE	O-18	CLINTON AVENUE	D-6	CLINTON AVENUE	H-13	CLINTON AVENUE	M-20
CLINTON STREET	J-10	CLINTON STREET	Q-19	CLINTON STREET	H-17	CLINTON STREET	M-20
COBB PLACE	L-8	COBB PLACE	B-19	COBB PLACE	P-19	COBB PLACE	M-20
COLUMBIA STREET	J-12	COLUMBIA STREET	H-7	COLUMBIA STREET	L-8	COLUMBIA STREET	M-20
CONCUN STREET	C-5	CONCUN STREET	D-10	CONCUN STREET	K-3	CONCUN STREET	M-20
CORNELIA STREET	H-14	CORNELIA STREET	J-19	CORNELIA STREET	G-3	CORNELIA STREET	M-20
DEAN STREET	G-20	DEAN STREET	H-18	DEAN STREET	F-4	DEAN STREET	M-20
DEPOT AVENUE	H-18	DEPOT AVENUE	L-6	DEPOT AVENUE	G-12	DEPOT AVENUE	M-20
DEXTER STREET	G-13	DEXTER STREET	F-18	DEXTER STREET	P-20	DEXTER STREET	M-20
DIVISION STREET	G-13	DIVISION STREET	O-18	DIVISION STREET	F-18	DIVISION STREET	M-20
DOOD STREET	H-11	DOOD STREET	J-9	DOOD STREET	M-17	DOOD STREET	M-20

EXHIBIT "A"
 COMPREHENSIVE DRAINAGE PLAN
 FOR
 THE INCORPORATED VILLAGE OF
FARMINGDALE
 TOWN OF OYSTER BAY
 NASSAU COUNTY, NEW YORK
 SCALE 1" = 225'
 EDWIN S. VOORHIS & SON, INC.
 VILLAGE ENGINEERS